

FRONT ELEVATION

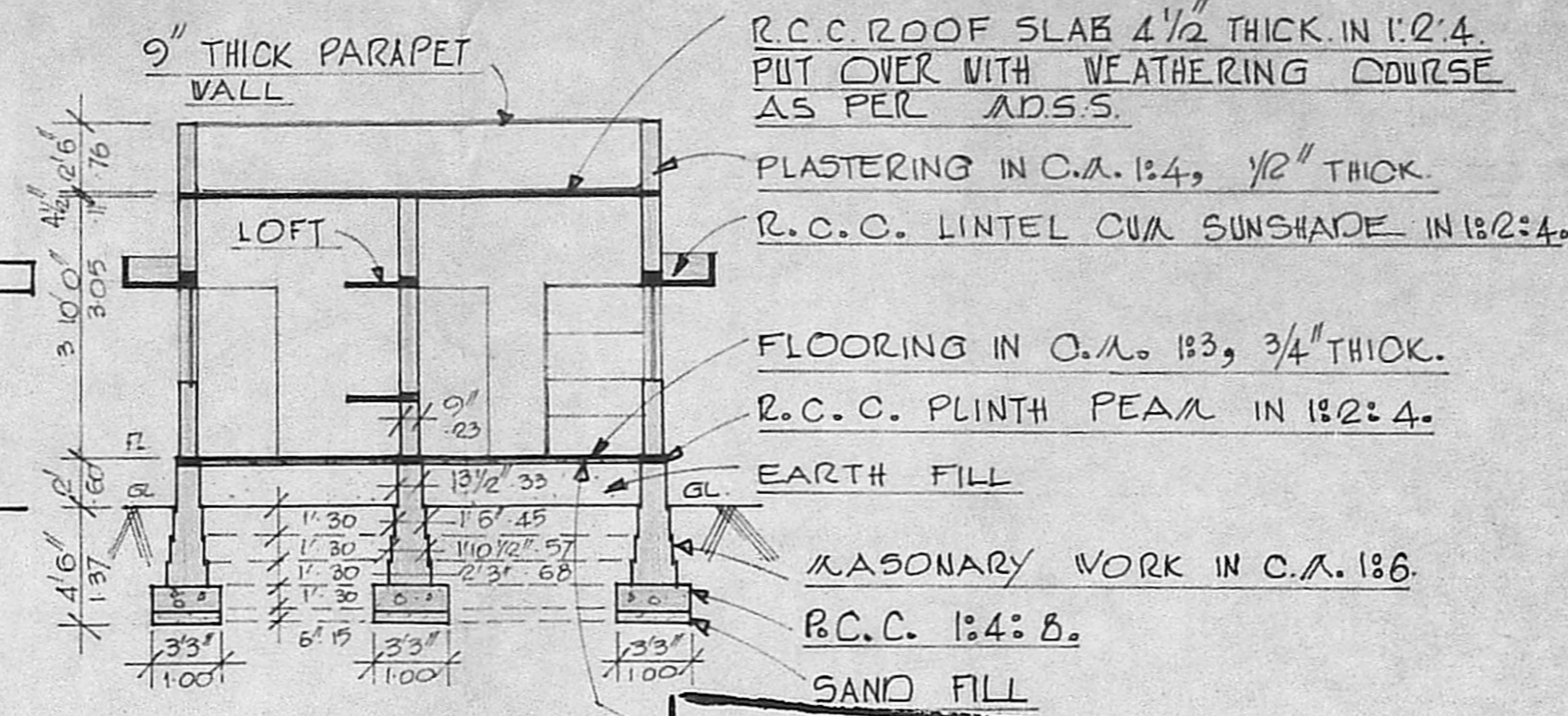

SECTION ON AA

Planning Permit No. 71351791  
**APPROVED**  
 SUBJECT TO THE CONDITIONS IN THIS ORDER ENTER.  
 No. 92/3286/91-8/8/91  
 A. C. VENTURE  
 342, SOUTH VILLAGE  
 FOR MEMBERS SECRETARY  
 MADRAS METROPOLITAN DEVELOPMENT AUTHORITY  
 MADRAS-600 008.  
 SLAB IN 1:2:4  
 3\"/>

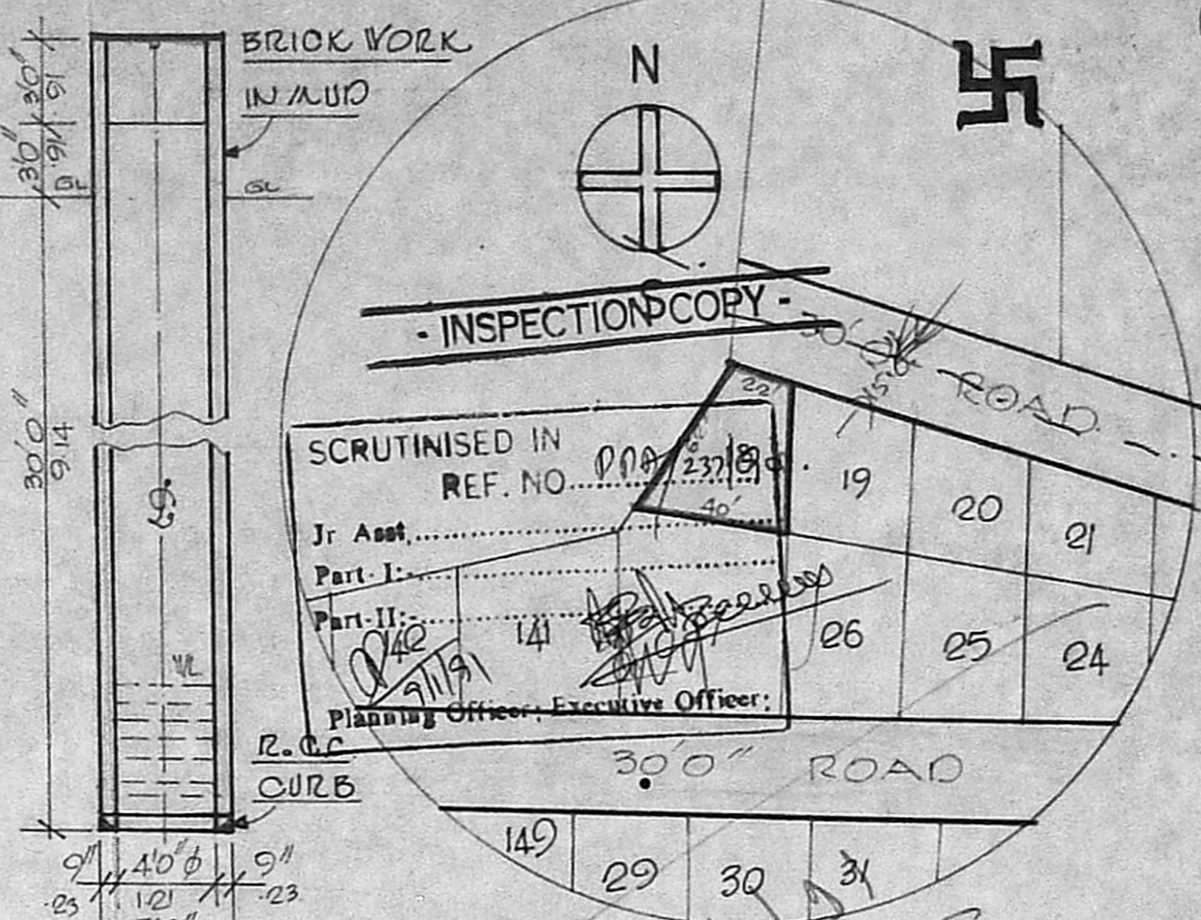

WELL DETAILS

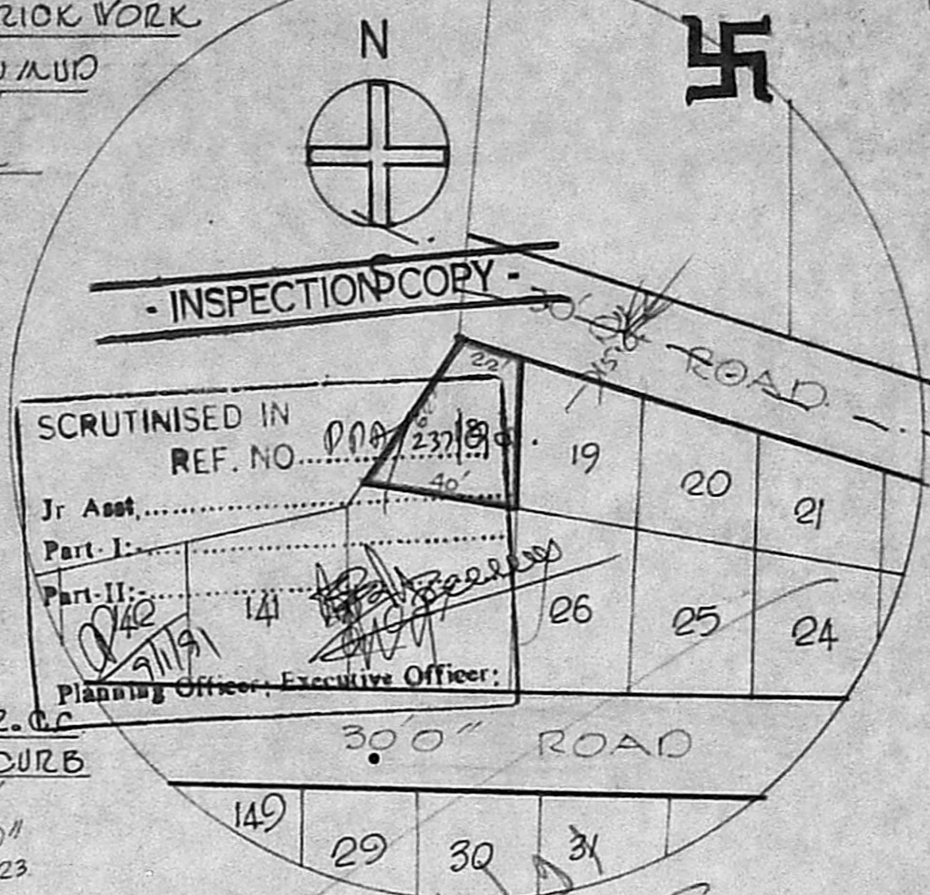

TOPO PLAN  
 SCALE: 1" = 660'

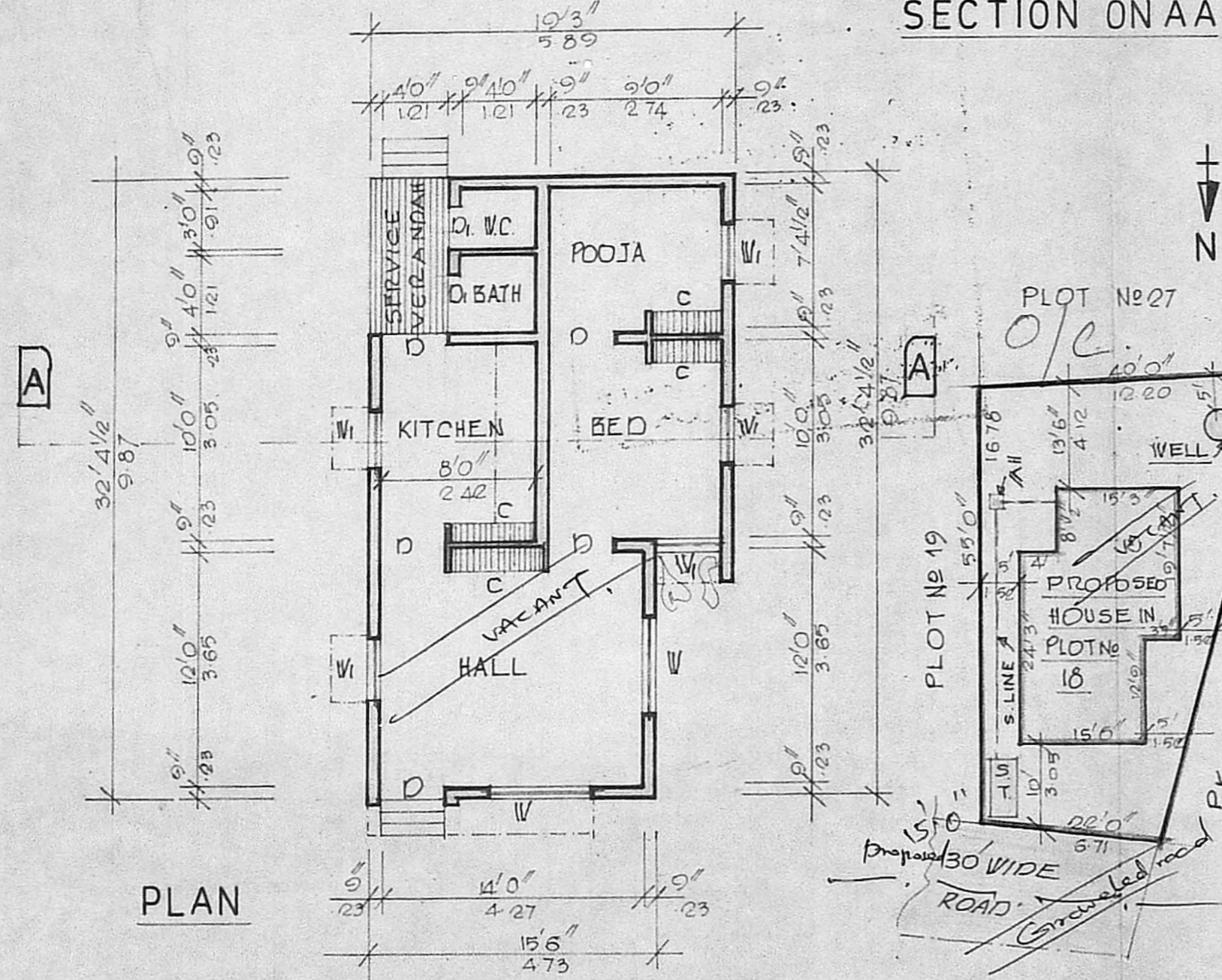

PLAN

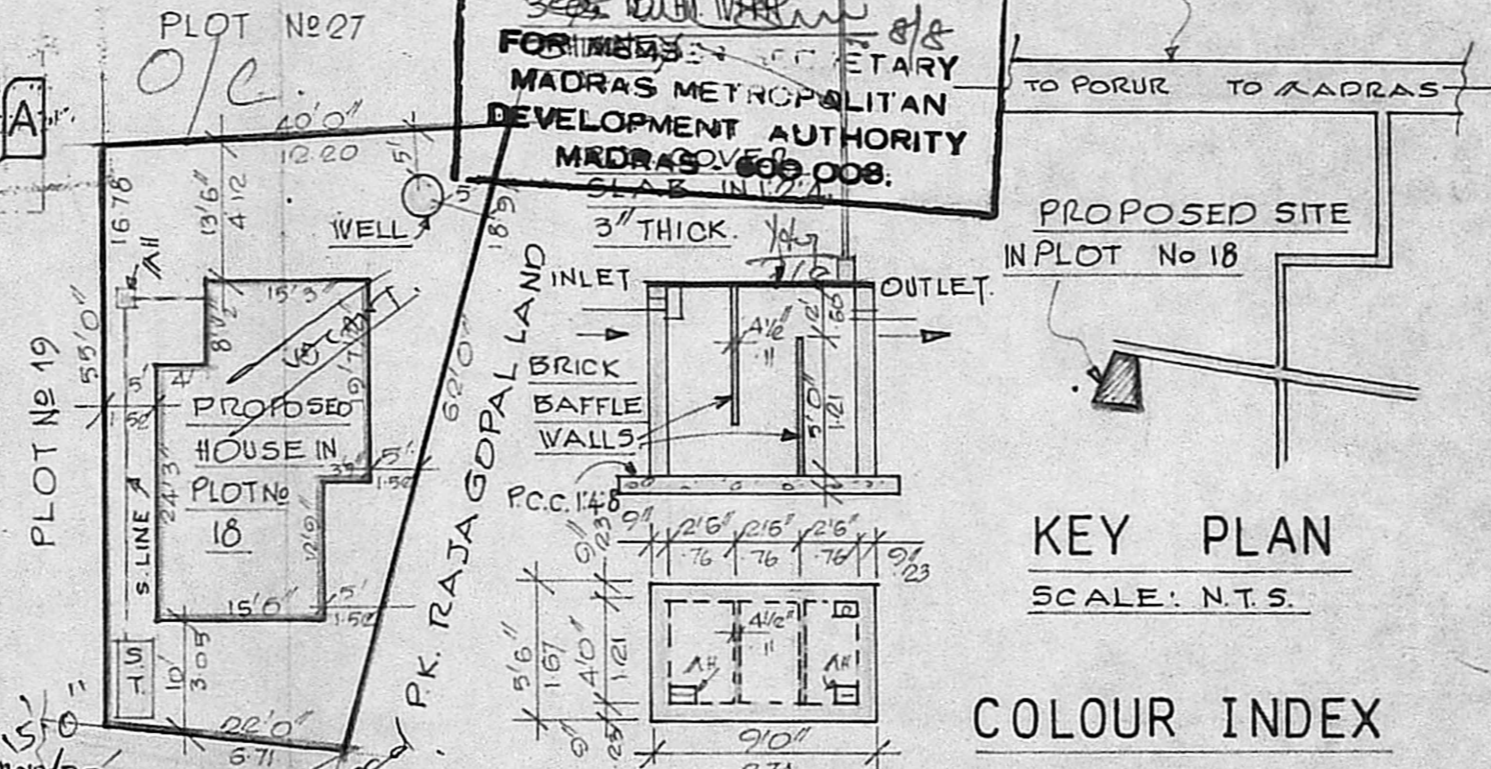

KEY PLAN  
 SCALE: N.T.S.



SEPTIC TANK DETAILS

- COLOUR INDEX**
- PROPOSED
  - STREETS
  - BOUNDARY

**SCHEDULE OF JOINERIES**

D. CIV. DOOR	5: 3'3" x 6'6" (1.00 x 1.98)
D. -DO- WITH VENTILATOR	: 2'6" x 6'6" (0.76 x 1.98)
W. C.V. WINDOW	: 5'0" x 4'0" (1.52 x 1.21)
W. -DO-	: 3'0" x 4'0" (0.91 x 1.21)
C. R.C. CURB BOARD	: 4'0" x 7'0" (1.21 x 2.13)

**AREA STATEMENT**

PLOT AREA	: 1800 SFT (167.22 $M^2$ )
PLINTH AREA	: 543 SFT (50.44 $M^2$ )
PLOT COVERAGE	: 30.16%
F. S. I.	: 0.30

PLAN OF A PROPOSED DWELLING HOUSE IN PLOT No 18, S.No 221  
 AT MANGALA NAGAR LAY-OUT OF PORUR VILLAGE,  
 SAIDAPET TALUK, CHENGAI ANNA DISTRICT.  
 SCALE: 1" = 80'

DESIGNED & DRAWN BY  
**NOORI PLANNERS,**  
 Plot No. 34, Mosque St., Jaya Nagar,  
 Porur P.O. Madras - 600 116.  
 DRG No 7289 NP

OWNER.  
**R. MOHAN RAO, D.C.E.**  
 LICENSED SURVEYOR,  
 ALANDUR MUNICIPALITY,  
 AMBATTUR TOWNSHIP,  
 BRANCH OFFICE,  
**NOORI PLANNERS,**  
 PLOT NO. 84, MOSQUE STREET,  
 JAYA NAGAR, PORUR, P.O.  
 MADRAS-602 104.  
 LICENSED SURVEYOR.